

LIBRO

3

**MÉTODO DE  
TROMBÓN**

**BRASS  
SCHOOL**

Javier Cerveró  
Conrado Gastaldo  
Eduardo Nogueroles  
Carmelo Romaguera

algar

# Calentamiento

## 1 Respiración. Ejercicios con *flow ball*.

Respira profunda y relajadamente; seguidamente, sopla a través del *flow ball* y mantén la pelota flotando en series de 4, 6 y 8 segundos, intentando mantener la pelota a diferentes alturas. Repite el ejercicio al menos cinco veces.

## 2 Boquilla.

♩ = 60

## 3 Sonoridad.

♩ = 60

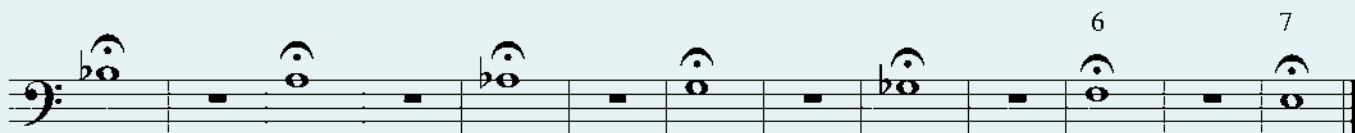

- 5 **Articulación.** Presta atención al picado e intenta que sea igual en cada nota. Mantén el aire entre nota y nota para conseguir un buen sonido en el ejercicio.

♩ = 60

6

## Lección 1

## ① Tonalidad de do mayor.

Al principio, practica con el metrónomo a una velocidad que te permita controlar el ejercicio. Auméntala progresivamente.

Presta atención al picado e intenta que sea el mismo en todas las notas.

## ② Serra de Mariola (popular valenciana).

Andante ♩ = 76

TTT

Estudia esta canción más lenta al principio y aumenta la velocidad del metrónomo progresivamente (por ejemplo: metrónomo = 100, 105, 110, etc.).

3 Los Picapiedra (Hoyt Curtin, 1922-2000).

Allegro ♩ = 100 - 120

4  Melancolie (Brass School).Andante  $\text{♩} = 76$ 

*mf*

*mp*

*f*

1. *V*

2. *rit.*

5 Engranajes de papel (Brass School).

Lento ♩ = 60

# Lección 2

No olvides que tienes que realizar los ejercicios de calentamiento de cada unidad antes de tocar las canciones de cada lección.

## 1 A rianxeira (tradicional gallega).

Allegro ♩ = 120

*mf*

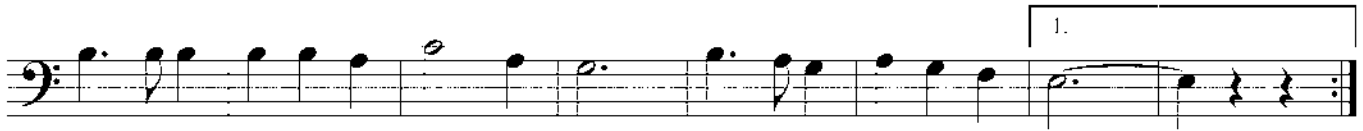

*mp*

*mf*

2 Nos vamos de gira (Brass School).

Andante ♩ = 76

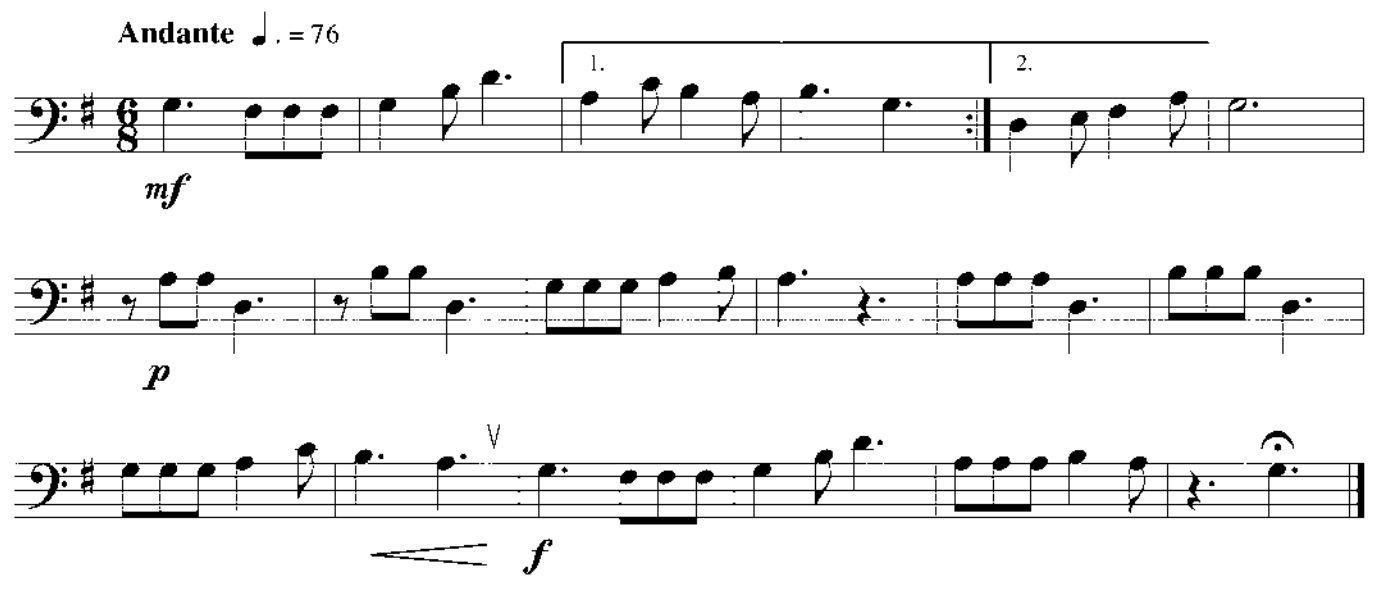

Anota las respiraciones que necesites con este signo: ✓.

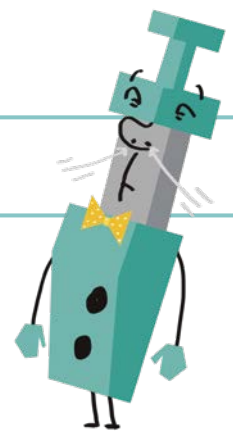

3 Caresse sur l'océan (Bruno Coulais, 1954).

Andante ♩ = 69

#### 4 Seamos solidarios (Brass School).

Andante  $\text{♩} = 69$

*f-p*

1. *f*

2.

*p*

*rit.*

5  Canon alla Mahler (Brass School).

Andante ♩ = 76

*p*

*p*

*V*

*V*

*V*

*mf*

*mf*

*V*

*p*

*p*

*rit.*

## Lección 3

## ① Tonalidad de la menor.

mf

② *Biddy is My Darling* (tradicional irlandesa).

Lento ♩. = 60

mf

Cuando practiques, estudia las lecciones varias veces y utiliza el metrónomo.

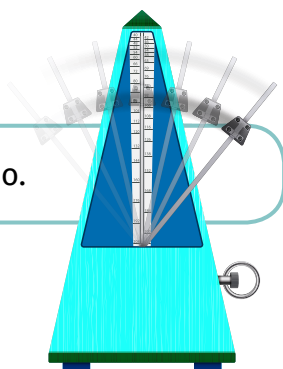

3 *Sinfonía n.º 8* (Franz Schubert, 1797-1828).

Moderato ♩ = 92 - 108

4  Los caballeros de la mesa redonda (Brass School).

Moderato ♩. = 80

5  **Marcha de los gamusinos (Brass School).**

**Allegro** ♩ = 100 - 120

palmada en la boquilla (*hand pop*)

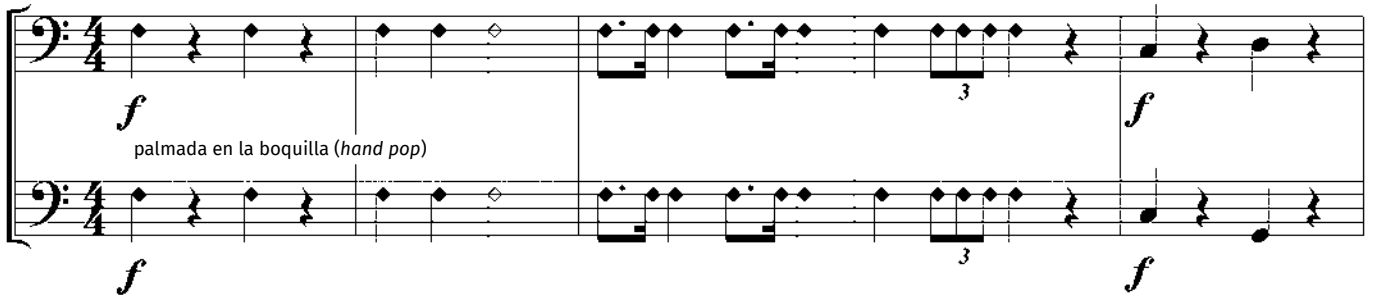

*f*  
palmada en la boquilla (*hand pop*)

*f*

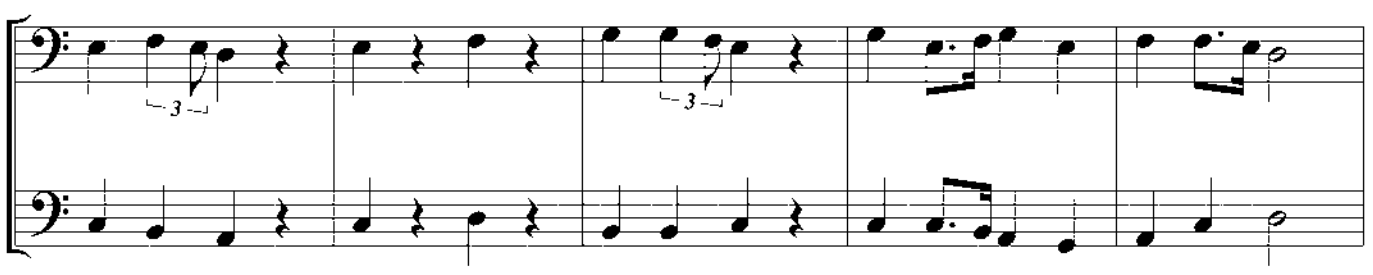
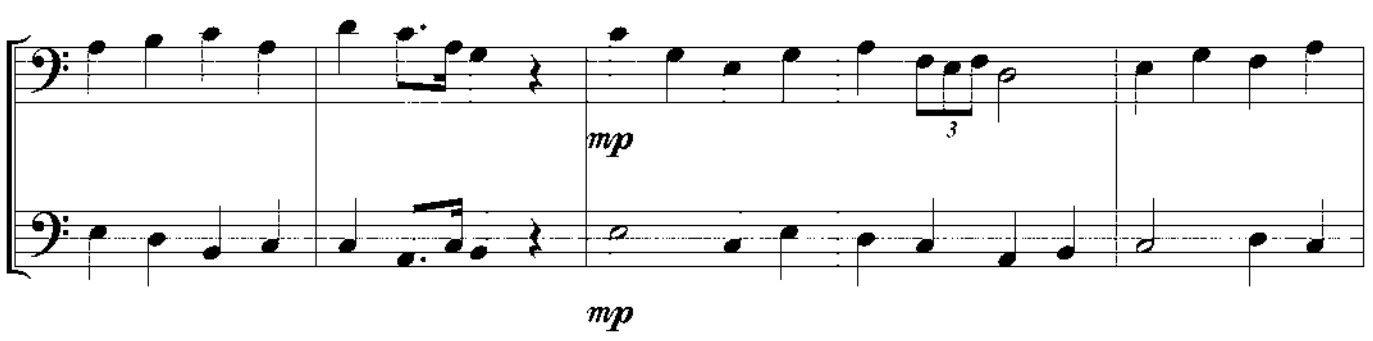
*mp*

*mp*

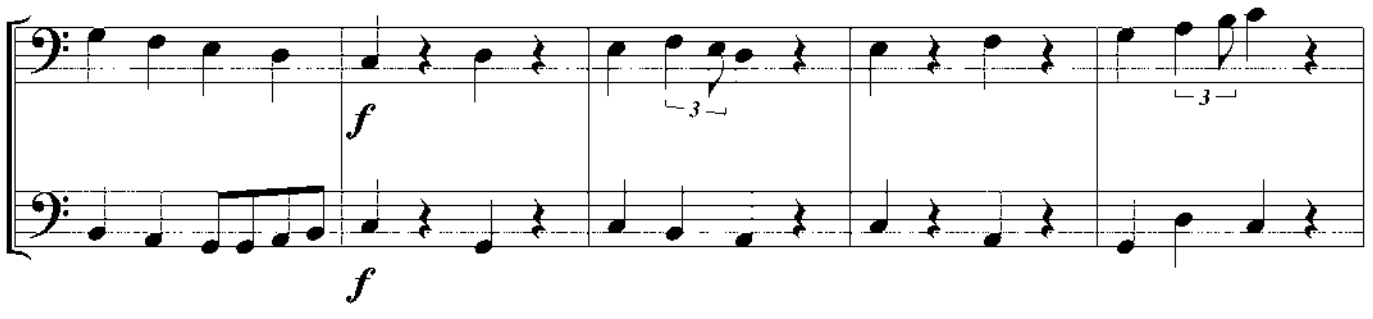

*f*

*f*

palmada en la boquilla (*hand pop*)

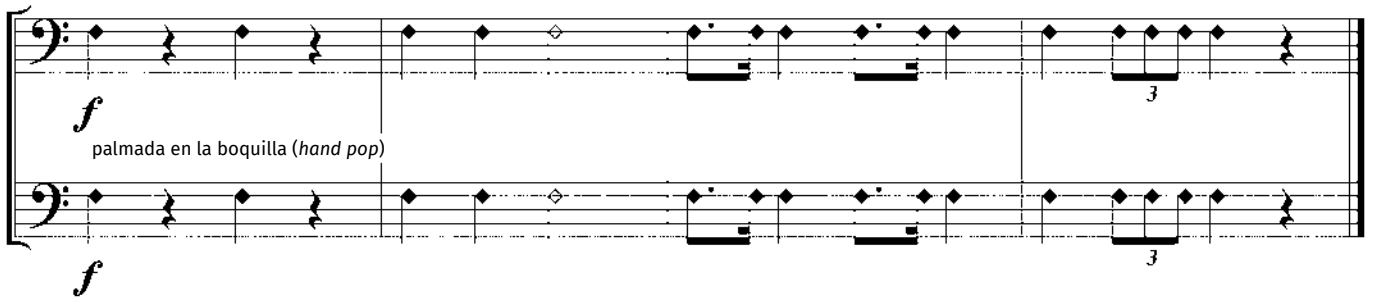

*f*  
palmada en la boquilla (*hand pop*)

*f*

## Lección 4

1  Negra sombra (popular gallega).

Lento ♩ = 60

mp

f

mp

T T T

La primera nota es la más importante y por eso debe sonar especialmente bien. ¡Préstale atención!

2 La flor de otoño (Brass School).

Lento ♩. = 60

3 Half Hannikin (John Playford, 1623-1686).

Lento ♩. = 60

4 Scherzo alla Beethoven (Brass School).

Allegro ♩ = 120

III

¿Cuánto has practicado durante cada semana?

Anota en la casilla correspondiente a cada día de la semana el tiempo que has practicado con tu instrumento.

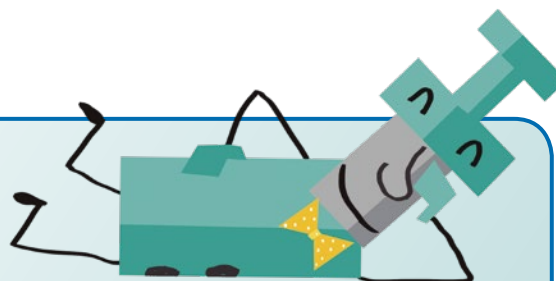

Lunes	Martes	Miércoles	Jueves	Viernes	Sábado	Domingo

Minutos de estudio totales .....

Lunes	Martes	Miércoles	Jueves	Viernes	Sábado	Domingo

Minutos de estudio totales .....

Lunes	Martes	Miércoles	Jueves	Viernes	Sábado	Domingo

Minutos de estudio totales .....

Lunes	Martes	Miércoles	Jueves	Viernes	Sábado	Domingo

Minutos de estudio totales .....

5 Atardecer en Montmartre (Brass School).

Lento  $\text{♩} = 60$

mp

mp

mf

mf

p

p

f

p

f

p