

LIBRO

2

**MÉTODO DE
TROMBÓN**

**BRASS
SCHOOL**

Javier Cerveró
Conrado Gastaldo
Eduardo Nogueroles
Carmelo Romaguera

algar

Calentamiento

1 Respiración.

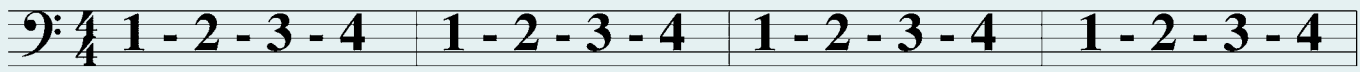

Inspirar

Espirar

Inspirar

Espirar

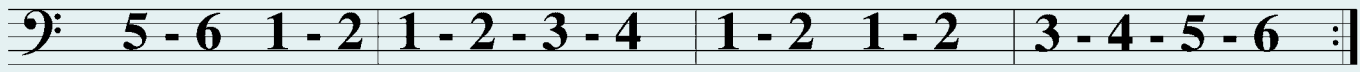

Inspirar

Espirar

Inspirar

Espirar

2 Boquilla. Canta el ejercicio antes de tocarlo con la boquilla.

♩ = 60

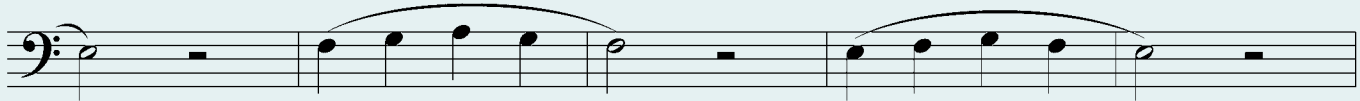

3 Instrumento.

♩ = 80 - 60

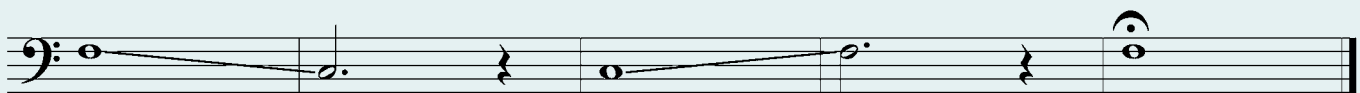
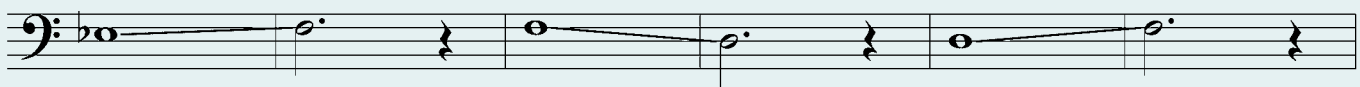
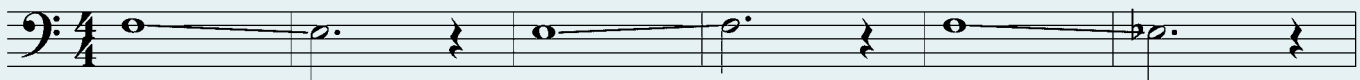

4 Instrumento. Asegúrate de mantener el aire entre nota y nota.

♩ = 60 - 80

5 Instrumento.

♩ = 60 - 80

Lección 1

Recuerda los pasos que hay que seguir para estudiar una lección:

1. Cántala.
2. Sóplala con la boquilla.
3. Tócala con el instrumento.

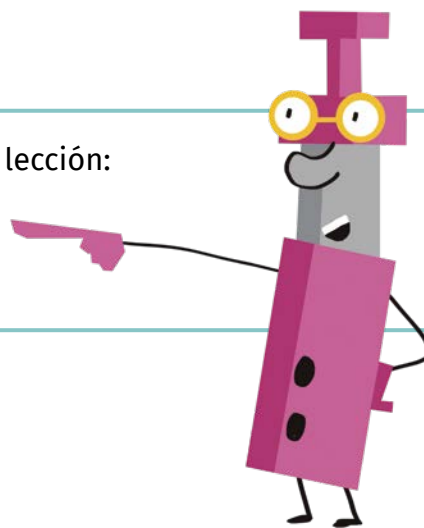

1 Me gusta leer (Brass School).

Allegro ♩ = 120

2 En un mercado persa (Albert William Ketèlbey, 1875-1959).

Andante ♩ = 76

TTT

Respira de manera relajada y evita subir los hombros.

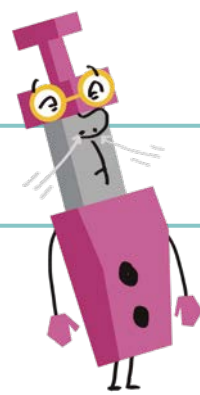

3 **Quan el pare no té pa (popular valenciana).**

Moderato ♩ = 108

4 **La puerta del sol (Brass School).**

Lento ♩ = 60

Utiliza el metrónomo cuando practiques en casa.

5 Ay, linda amiga (anónimo, siglo XVI).

Andante ♩ = 76

mf-mp *mf*

mp *mf*

mp

6  El soldadito de plomo (Brass School).

Allegro ♩ = 100 - 120

Lección 2

Recuerda: estudia las lecciones rápidas a una velocidad del metrónomo más baja de la indicada y aumentala progresivamente hasta llegar a la velocidad final.

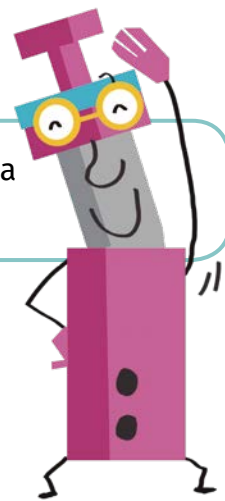

1 Si s'adorm la meua xiqueta (popular valenciana).

Andante ♩ = 76

2 En marcha (Brass School).

Allegro ♩ = 100 - 120

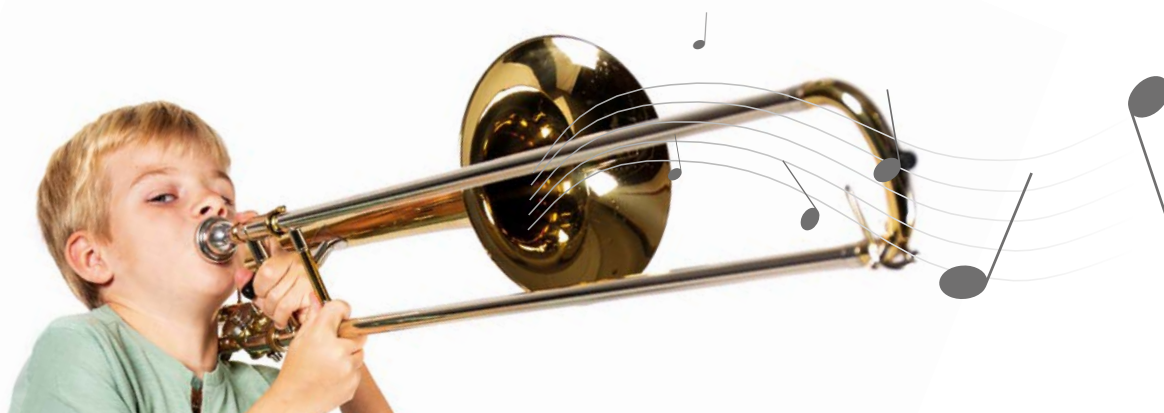

TTT
 Cuando practiques, estudia las lecciones varias veces.

3  **Sinfonía del nuevo mundo (Anton Dvorak, 1841-1904).**

Lento ♩ = 60

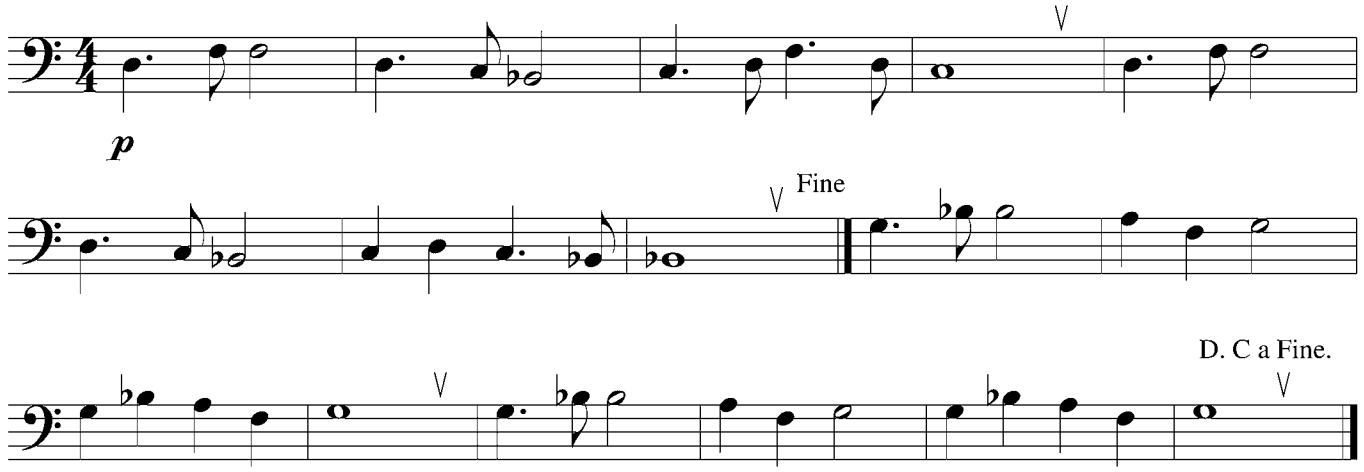

4 **El vals del botijo (Brass School).**

Moderato ♩ = 108

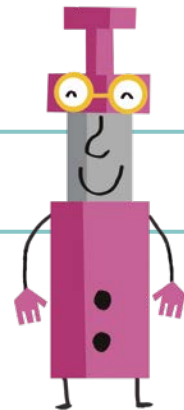

Utiliza el metrónomo cuando practiques en casa.

5 La pastoreta (popular valenciana).

Andante ♩ = 76

mf

V

V

6  La máquina del tiempo (Brass School).

Allegro ♩ = 120

Lección 3

No olvides que tienes que calentar antes de tocar las lecciones de cada unidad.

1 **Fa la nanna bambin (popular italiana).**

Lento ♩ = 60

2 **Vamos al parque (Brass School).**

Moderato ♩ = 108

TTT

Estudia esta canción más lenta al principio y aumenta la velocidad del metrónomo progresivamente (por ejemplo: 80, 85, 90, etc.).

3 Orfeo en los infiernos (Jacques Offenbach, 1819-1880).

Allegro ♩ = 100 - 120

mf

V

1. V 2.

4 Dame tu mano (Brass School).

Andante ♩ = 76

mp

V

mf

Asegúrate de mantener el aire entre nota y nota.

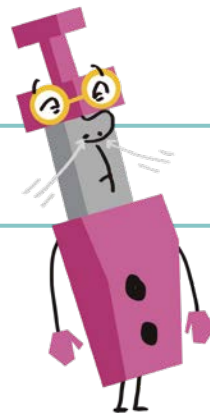

5 *Obriga'm el passador* (popular valenciana).

Allegro ♩ = 120

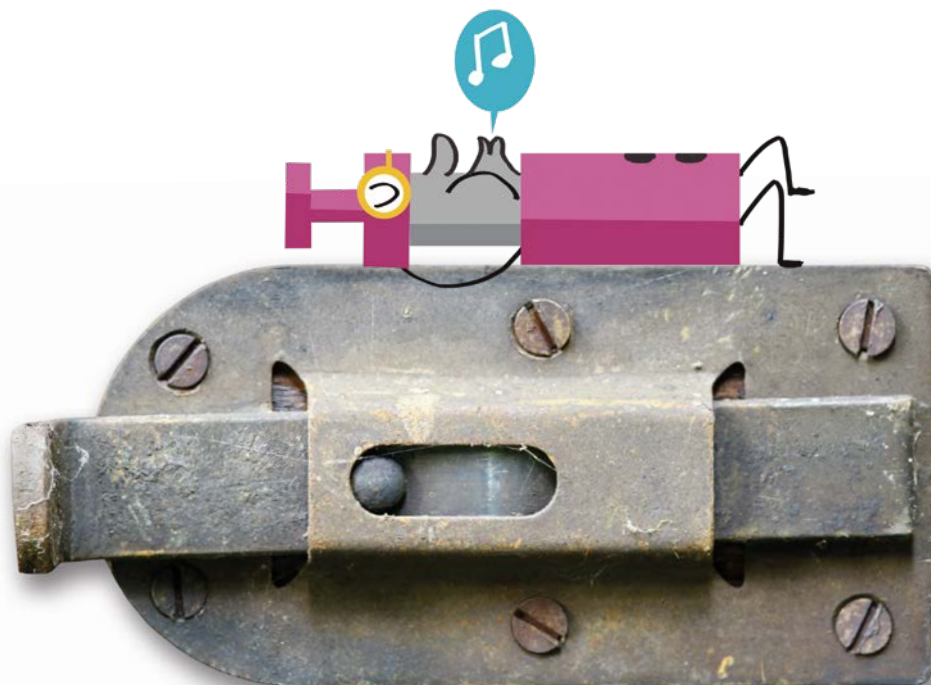

6  La lluvia (Brass School).

Andante ♩ = 76

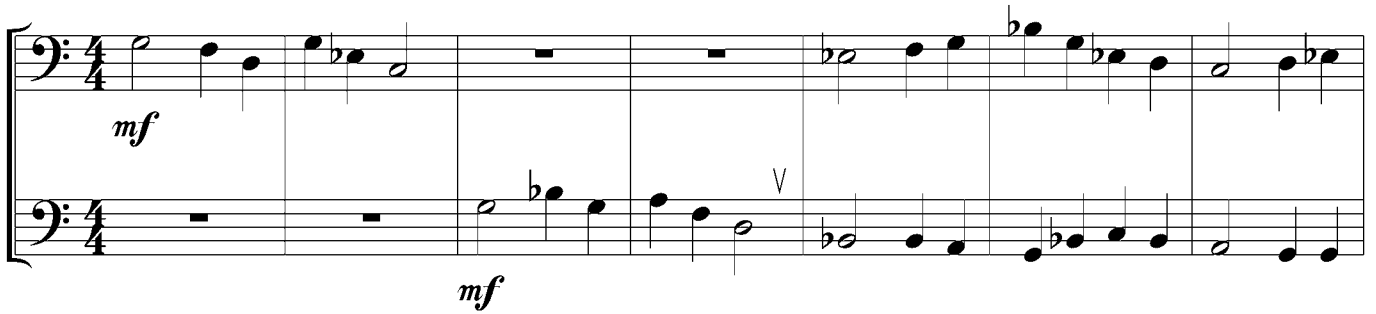

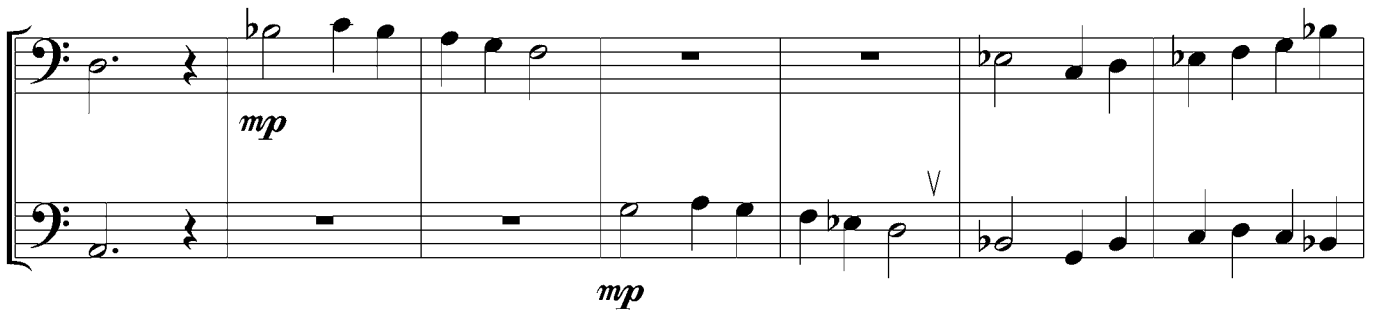

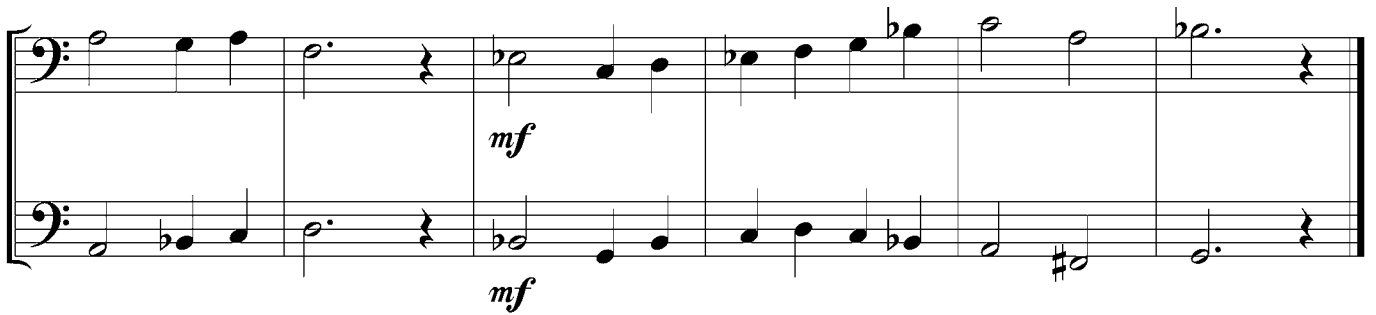

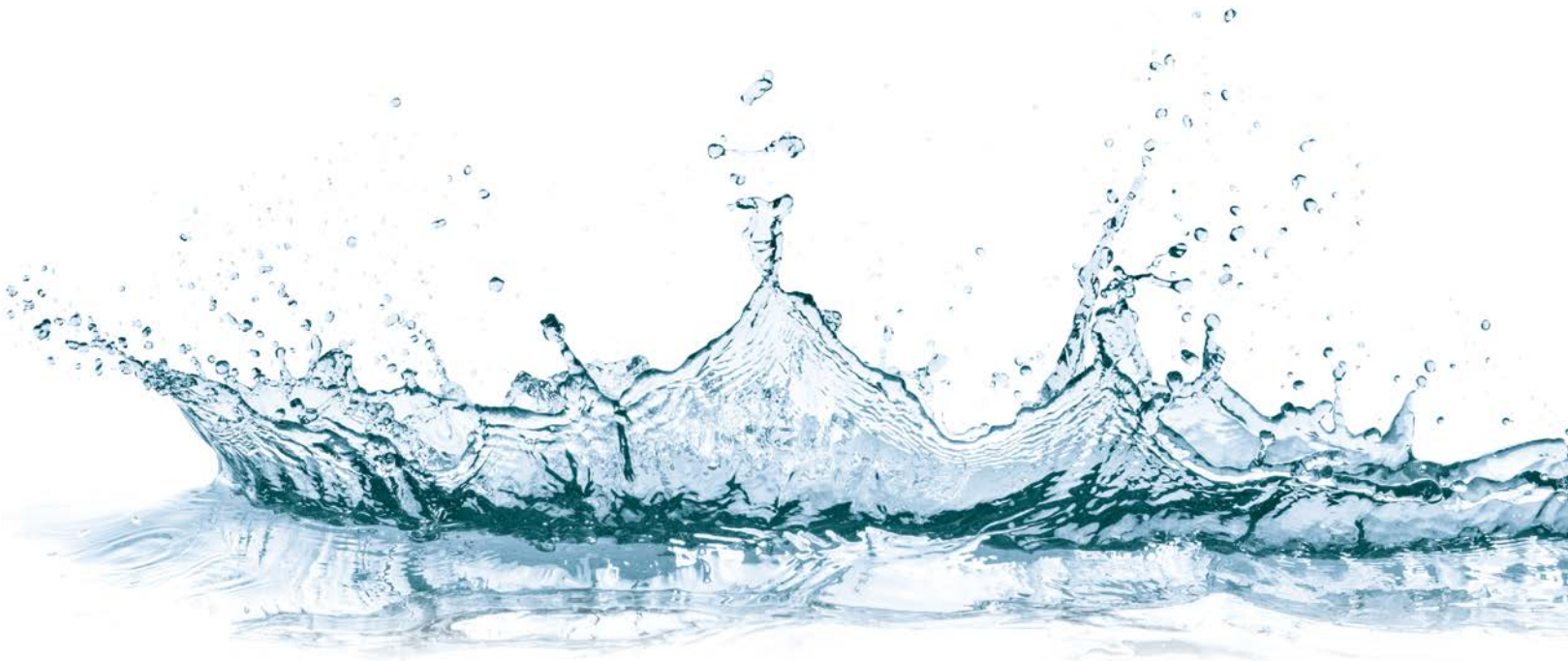

Lección 4

1 Minueto (Johann Sebastian Bach, 1685-1750).

Moderato ♩ = 80 - 108

2 El misterio del sombrero (Brass School).

Lento ♩ = 60

3 Deck the Halls (tradicional inglesa).

Allegro ♩ = 100 - 120

T T T

Respira de manera relajada y evita subir los hombros.

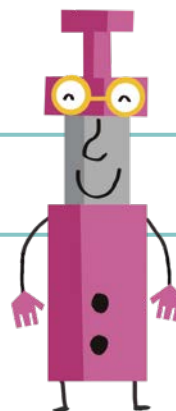

4 **Buenos días, princesa (Brass School).**

Andante ♩ = 76

5 **La hierbabuena (popular).**

Moderato ♩ = 108

6  El conjuro mágico (Brass School).Allegro $\text{♩} = 120$ 

mf-mp

mf

mf-mp

mf

T T T

¿Cuánto has practicado durante cada semana?

Anota en la casilla correspondiente a cada día de la semana el tiempo que has practicado con tu instrumento.

Lunes	Martes	Miércoles	Jueves	Viernes	Sábado	Domingo

Minutos de estudio totales

Lunes	Martes	Miércoles	Jueves	Viernes	Sábado	Domingo

Minutos de estudio totales

Lunes	Martes	Miércoles	Jueves	Viernes	Sábado	Domingo

Minutos de estudio totales

Lunes	Martes	Miércoles	Jueves	Viernes	Sábado	Domingo

Minutos de estudio totales

